

# Snow Horse Stampede!

Phone 801-402-7350 <http://www.davis.k12.ut.us/162>

MAY 28 2019



## [Thank you to Andrew Berg and Troop 575](#)

For his Eagle Scout Project, A Kindness Buddy Bench in Memory of Mrs. Pace. Her favorite quote - "No act of kindness, no matter how small is ever wasted." is on the plaque.

The following message is from Andrew:

*"Dear Snow Horse Families, thank you for your generous donations to purchase the memorial bench. It is been a privilege to provide this for our community."*

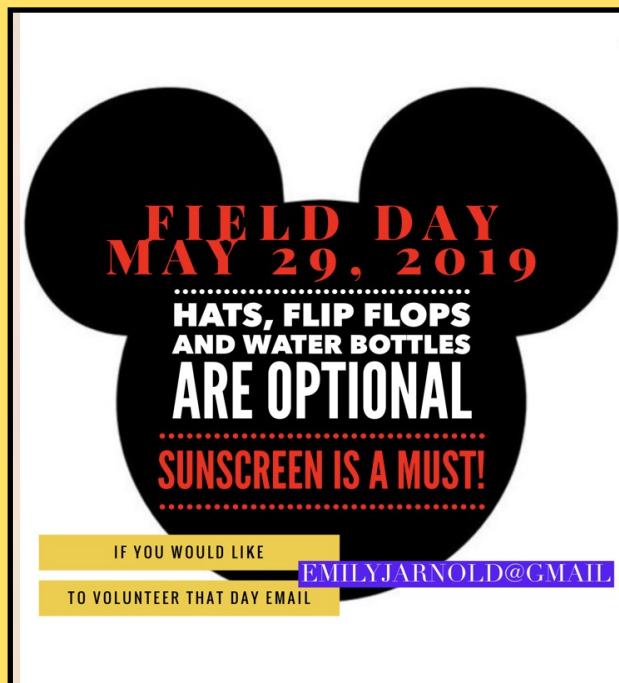

## UPCOMING EVENTS:

### May 29

Field Day

Starbase Graduation

### May 30

3rd and 4th Grades Walking Field Trips

### May 31st

Kindergarten Graduation

Last Day Of School

## LUNCH MENU

<https://davis.nutrislice.com/menu/snow-horse/lunch/2018-09-10>

## Student Comment of the Week

I loved this letter from a first grade student, because she was

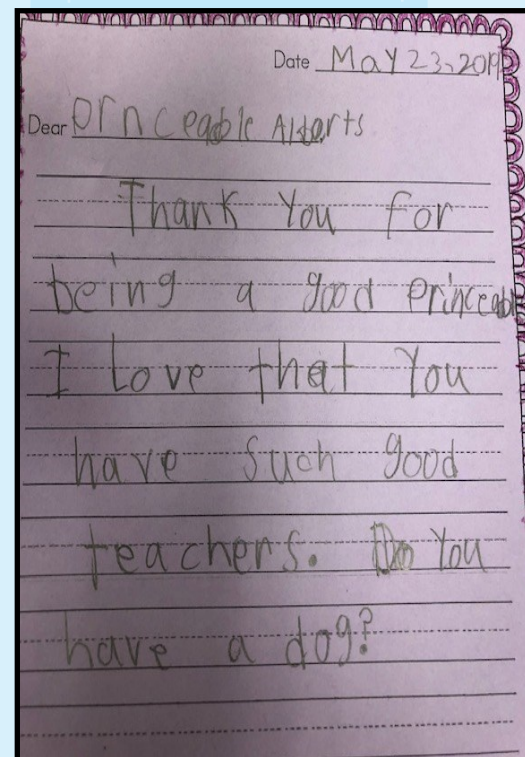

spot on with her recognition of the great teachers we have at Snow Horse. (and asks important questions, like if I have a dog )



## Summer Library

Every Wednesday

9:00 – 2:00

June 12 – Aug 14

(Closed July 24)

Story time at 10:30









6th Grade Dance  
 2nd Grade Animal Fair  
 3rd Grade Wax Museum  
 Thoughtful origami gift

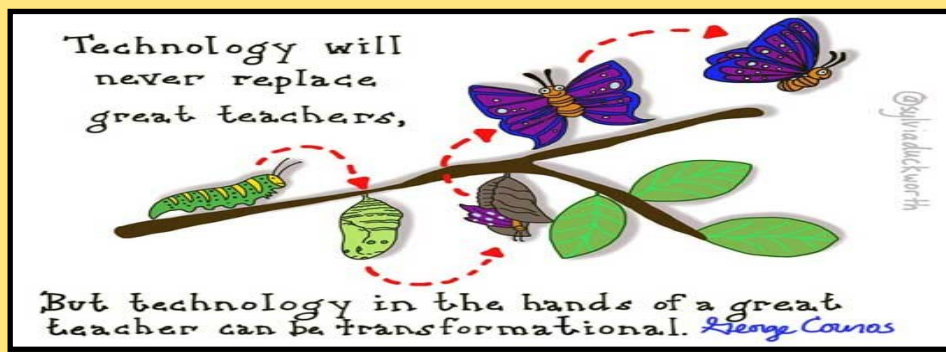

*Technology at Snow Horse is used to **ENHANCE** learning, not replace existing best practices that includes teacher instruction.*

**D - DELIBERATE:** Teachers carefully select the best digital resources to enhance and personalize student learning. They carefully plan how and when to insert technology into their instruction.

**R– REGULATED:** Teachers carefully regulate the amount of time students spend on a digital devices to ensure a balance with peer interaction and whole group instruction.

**I– INNOVATIVE:** Technology is creatively used to promote engagement and check for levels of understanding from ALL students. It provides teachers with immediate feedback regarding student understanding and progress. Among the others uses are—group problem solving and authentic writing practice. Mobile laptop labs provide writing practice that mirrors real-life writing.

**P– PERSONALIZED:** Quality adaptive software frees up teachers to target individual needs of students in a small group setting, while other students receive meaningful, personalized practice through adaptive software. Traditionally, all students worked on the same practice page at the same time and pace. Adaptive (personalized) software, when appropriate, replaces worksheet practice and offers immediate feedback to students and teachers.

### **Snow Horse Elementary Social Media Accounts**

We have new social media accounts this year that are designed to share reminders, great things happening in our school, as well as helpful articles on parenting and community resources. We would love to have you like and follow us! You can either click the social media buttons at the bottom of our school website, or get to our Snow Horse Elementary accounts with these links:

**Facebook:** <https://www.facebook.com/Snow-Horse-Elementary-School-2654121574813275/>

**Instagram:** <https://www.instagram.com/snowhorseelementary/>

**Twitter:** [http://twitter.com/school\\_snow](http://twitter.com/school_snow)

### **Drop-Off Pick Up Procedures Video**

Please take a moment to review this video on our school website. It's a quick instructional video on how to keep students safe and the flow of traffic moving during drop off/pick up times. Thank You!

<https://snowhorse.davis.k12.ut.us/>

## Change Your Words, Change your Mindset—Snow Horse Students Have a Growth Mindset.

School-wide we've been focusing on growth mindset. Here are some phrases that students hear at school and are also helpful to use at home.

Instead of "This is too hard." - "This may take some time and effort"

Instead of "I'm not good at this." - "What am I missing?"

Instead of "I'll never be as smart as her." - "I'm going to figure out what she does and try it."



Please help us raise money for Snow Horse Elementary by *attaching your Smith's Fresh Values Card to Snow Horse Elementary.*

1. Go To [www.smithsinspiringrewards.com](http://www.smithsinspiringrewards.com)
2. Click on "my account" In "account summary" click on "edit rewards" and input your rewards card number.
3. Click "Edit Community Rewards" (last selection on Account Summary) Enter the first letters of Snow Horse Elem. Select "Snow Horse Elementary" and click "enroll"





## TECH THE HALLS SPONSORS



Vitality Chiropractic  
Dr. Bryan Thompson D.C., M.S.



HAIR IN THE 801



AMY LAWRENCE  
PHOTOGRAPHY

