

Snow Horse Stampede!

Phone 801-402-7350 <http://www.davis.k12.ut.us/162>

January 22, 2019

Lunch Policy Reminder

You are always welcome to join your child for lunch. If you bring lunch for yourself and your child, please do not bring food to share with other children. There are two reasons behind this policy: some students have food allergies (and/or parents who don't want their student eating certain foods) and to avoid students feeling excluded from an impromptu pizza party.

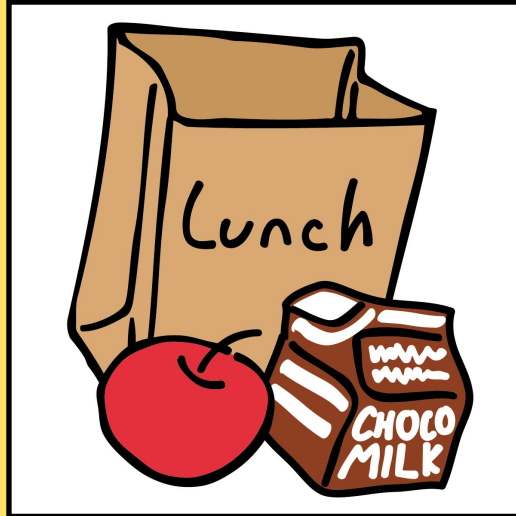

Girls On The Run

Snow Horse will be hosting GOTR again for 3rd-6th grade girls. Practices will begin on March 11th.

They are looking for parents who are willing to coach. If you are able to help coach, please contact (if possible by tomorrow)

Amberleigh Farrell ambereigh.farrell@gmail.com

For more information about Girls On The Run visit :

<https://www.girlsontherunutah.org>



UPCOMING EVENTS:

January 16-23rd

SEP Scheduler Open

January 21st

NO SCHOOL-Martin Luther King Day

January 24th

1:00 Community Council

January 25th

9:15 4th Grade Program For Parents

1:30-2:30 Book Battle Meeting

January 28- February 1

Book Fair

January 30th & 31st

SEP Conferences- **EARLY OUT SCHEDULE**

February 1st

7:30am Dads and Donuts

February 7th

7:00 PM 3rd Grade Program

February 8th

11:00 5th Grade Maturation Program

1:30 Book Battles Meeting

February 11th

2nd Grade Field Trip Clark

Planetarium

February 11th-15th

HOPE WEEK

February 18th

President's Day NO SCHOOL

LUNCH MENU

<https://davis.nutrislice.com/menu/snow-horse/lunch/2018-09-10>

Student Comment of The Week

A 3rd Grade student told me "Your hair looks different today," followed by "Was it a late -getting- started day for you? My mom has those too."





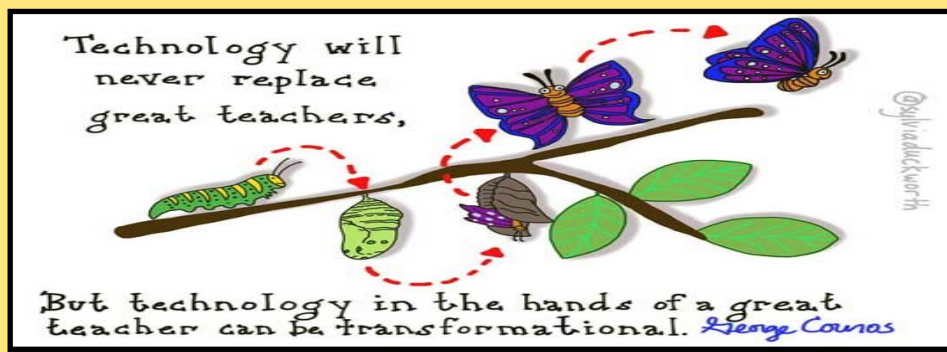

Technology at Snow Horse is used to ENHANCE learning, not replace existing best practices that includes teacher instruction.

D - DELIBERATE: Teachers carefully select the best digital resources to enhance and personalize student learning. They carefully plan how and when to insert technology into their instruction.

R– REGULATED: Teachers carefully regulate the amount of time students spend on a digital devices to ensure a balance with peer interaction and whole group instruction.

I– INNOVATIVE: Technology is creatively used to promote engagement and check for levels of understanding from ALL students. It provides teachers with immediate feedback regarding student understanding and progress. Among the others uses are—group problem solving and authentic writing practice. Mobile laptop labs provide writing practice that mirrors real-life writing.

P– PERSONALIZED: Quality adaptive software frees up teachers to target individual needs of students in a small group setting, while other students receive meaningful, personalized practice through adaptive software. Traditionally, all students worked on the same practice page at the same time and pace. Adaptive (personalized) software, when appropriate, replaces worksheet practice and offers immediate feedback to students and teachers.

Snow Horse Elementary Social Media Accounts

We have new social media accounts this year that are designed to share reminders, great things happening in our school, as well as helpful articles on parenting and community resources. We would love to have you like and follow us! You can either click the social media buttons at the bottom of our school website, or get to our Snow Horse Elementary accounts with these links:

Facebook: <https://www.facebook.com/Snow-Horse-Elementary-School-2654121574813275/>

Instagram: <https://www.instagram.com/snowhorseelementary/>

Twitter: http://twitter.com/school_snow

Drop-Off Pick Up Procedures Video

Please take a moment to review this video on our school website. It's a quick instructional video on how to keep students safe and the flow of traffic moving during drop off/pick up times. Thank You!

<https://snowhorse.davis.k12.ut.us/>

Change Your Words, Change your Mindset—Snow Horse Students Have a Growth Mindset.

School-wide we've been focusing on growth mindset. Here are some phrases that students hear at school and are also helpful to use at home.

Instead of "This is too hard." - "This may take some time and effort"

Instead of "I'm not good at this." - "What am I missing?"

Instead of "I'll never be as smart as her." - "I'm going to figure out what she does and try it."



Please help us raise money for Snow Horse Elementary by *attaching your Smith's Fresh Values Card to Snow Horse Elementary.*

1. Go To www.smithsinspiringrewards.com
2. Click on "my account" In "account summary" click on "edit rewards" and input your rewards card number.
3. Click "Edit Community Rewards" (last selection on Account Summary) Enter the first letters of Snow Horse Elem. Select "Snow Horse Elementary" and click "enroll"



TECH THE HALLS SPONSORS



Vitality Chiropractic
Dr. Bryan Thompson D.C., M.S.



HAIR IN THE 801



AMY LAWRENCE
PHOTOGRAPHY



ORLANDO'S
MEXICAN RESTAURANT

