

Snow Horse Stampede!

Phone 801-402-7350 <http://www.davis.k12.ut.us/162>

March 4, 2019



HOCKEY IS *Now*
GRIZZLIES #GoGrizzGo



Thank You for Sharing your Snow Horse 2nd grader with us on our Military Night as they sing the US National Anthem, and Proud to be an American.

**Saturday March 16th
Puck Drops at 7:00pm**

Ticket Pricing:

\$15.00 (Reg. \$30)

All 2nd graders will receive a FREE ticket.

For every ticket purchased the Grizzlies will be donating 30% back to Snow Horse Elementary.

To Purchase Tickets:

**Call Jared @
801-988-8001**

Make sure to mention Snow Horse Elementary & your child in 2nd grade.

UPCOMING EVENTS:

March 5th

4th Grade Ski Field Trip Fitz/Green & Howe

6th Grade Snowshoe Field Trip

March 6th

4th Grade Ski Field Trip Flinders/Merrill

6th Grade Snowshoe Field Trip

March 8th

9:00 am 5th Grade Program for parents

March 16th

7:00 pm 2nd Grade Performs at Grizzlies Game

March 18th

PROFESSIONAL DAY—NO SCHOOL

March 22nd

2:00 Kinder Round Up

March 28th

1:00 Community Council

LUNCH MENU

<https://davis.nutrislice.com/menu/snow-horse/lunch/2018-09-10>

Student Comment of The Week

Mrs. Gibby and I were helping kindergarten students take the School Climate Survey. We read each survey item for them. When we got to the question, "People at school are excited to see me," one of the students said "Yes! Verrrry! Not just at school, everywhere I go...my cousins love to see me, my friends love to see me, everyone loves to see me!" I love the self confidence of kindergarten students.

Enrollment for next year's kindergarten students

Please encourage your neighbors who are new to the area and/or don't have children currently attending Snow Horse, to attend [Kindergarten Round-Up on March 22nd at 2:00](#). The more accurate count we have for next year, the better we can plan staffing to best accommodate our kinder students.

Thank you to those of you who've connected your Smith's Fresh Values Card to Snow Horse.

We just received a 686.00 check from Smith's. We will use the money to go toward purchasing a sound system for our wonderful programs and plays.



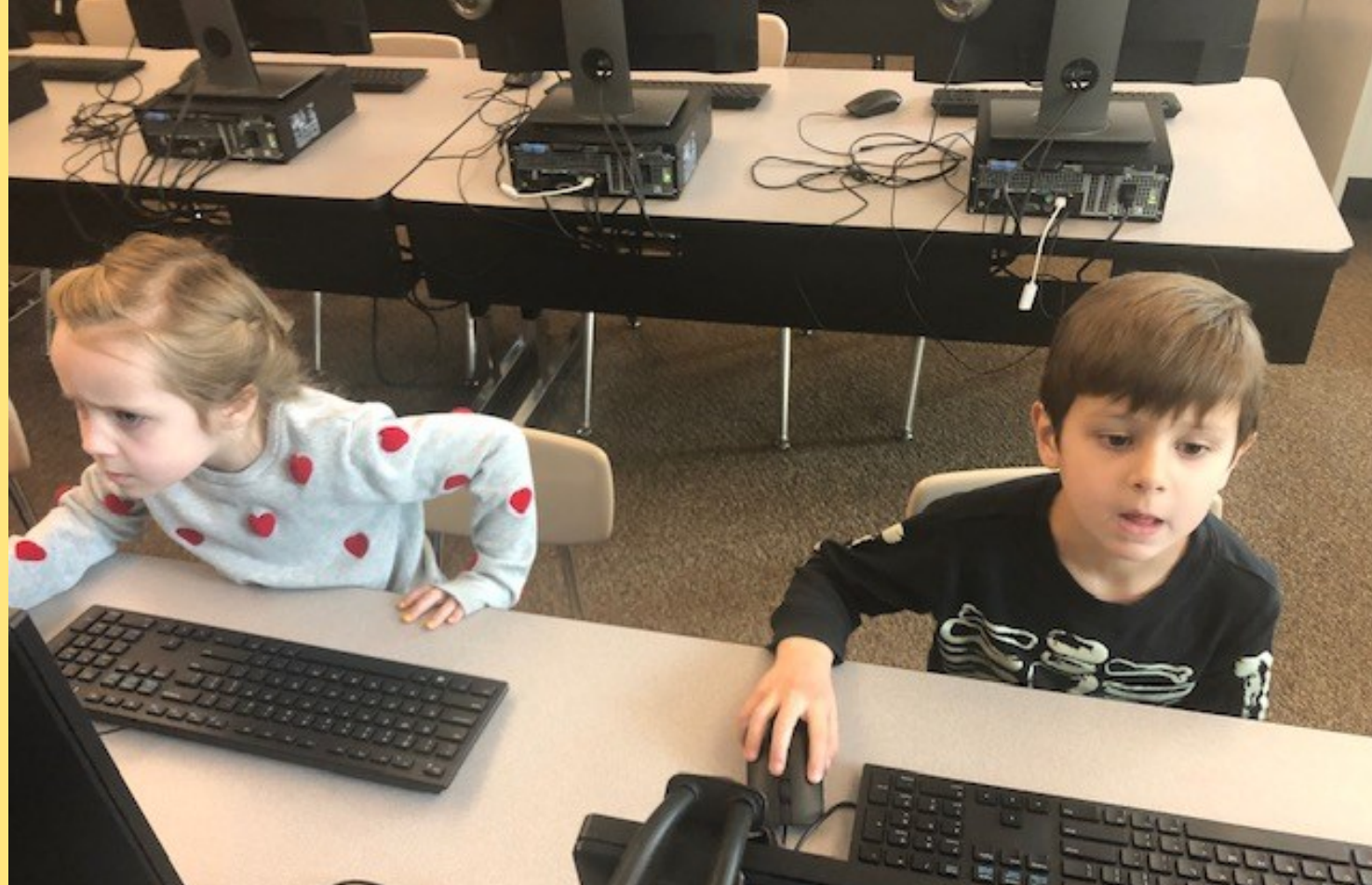

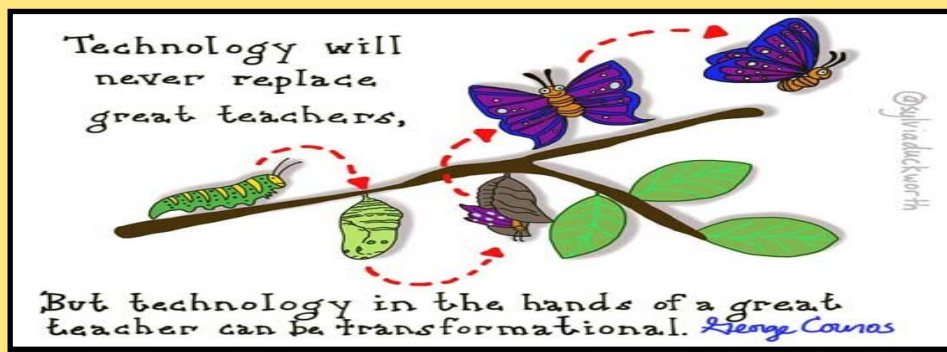

Technology at Snow Horse is used to ENHANCE learning, not replace existing best practices that includes teacher instruction.

D - DELIBERATE: Teachers carefully select the best digital resources to enhance and personalize student learning. They carefully plan how and when to insert technology into their instruction.

R– REGULATED: Teachers carefully regulate the amount of time students spend on a digital devices to ensure a balance with peer interaction and whole group instruction.

I– INNOVATIVE: Technology is creatively used to promote engagement and check for levels of understanding from ALL students. It provides teachers with immediate feedback regarding student understanding and progress. Among the others uses are—group problem solving and authentic writing practice. Mobile laptop labs provide writing practice that mirrors real-life writing.

P– PERSONALIZED: Quality adaptive software frees up teachers to target individual needs of students in a small group setting, while other students receive meaningful, personalized practice through adaptive software. Traditionally, all students worked on the same practice page at the same time and pace. Adaptive (personalized) software, when appropriate, replaces worksheet practice and offers immediate feedback to students and teachers.

Snow Horse Elementary Social Media Accounts

We have new social media accounts this year that are designed to share reminders, great things happening in our school, as well as helpful articles on parenting and community resources. We would love to have you like and follow us! You can either click the social media buttons at the bottom of our school website, or get to our Snow Horse Elementary accounts with these links:

Facebook: <https://www.facebook.com/Snow-Horse-Elementary-School-2654121574813275/>

Instagram: <https://www.instagram.com/snowhorseelementary/>

Twitter: http://twitter.com/school_snow

Drop-Off Pick Up Procedures Video

Please take a moment to review this video on our school website. It's a quick instructional video on how to keep students safe and the flow of traffic moving during drop off/pick up times. Thank You!

<https://snowhorse.davis.k12.ut.us/>

Change Your Words, Change your Mindset—Snow Horse Students Have a Growth Mindset.

School-wide we've been focusing on growth mindset. Here are some phrases that students hear at school and are also helpful to use at home.

Instead of "This is too hard." - "This may take some time and effort"

Instead of "I'm not good at this." - "What am I missing?"

Instead of "I'll never be as smart as her." - "I'm going to figure out what she does and try it."



Please help us raise money for Snow Horse Elementary by *attaching your Smith's Fresh Values Card to Snow Horse Elementary.*

1. Go To www.smithsinspiringrewards.com
2. Click on "my account" In "account summary" click on "edit rewards" and input your rewards card number.
3. Click "Edit Community Rewards" (last selection on Account Summary) Enter the first letters of Snow Horse Elem. Select "Snow Horse Elementary" and click "enroll"



TECH THE HALLS SPONSORS



Vitality Chiropractic
Dr. Bryan Thompson D.C., M.S.



HAIR IN THE 801



AMY LAWRENCE
PHOTOGRAPHY

