

Snow Horse Stampede!

Phone 801-402-7350 <http://www.davis.k12.ut.us/162>

January 7, 2019

Congratulations To Our EXEMPLARY Teachers, Staff, Students and Parents!

Utah school ratings have been posted. Ratings are based on overall student proficiency and growth scores. Snow Horse received an **EXEMPLARY** rating! Thank you for being integral part of the best team -**Team Snow Horse!**



Drop-Off Pick Up Procedures Video

Please take a moment to review this video on our school website. It's a quick instructional video on how to keep students safe and the flow of traffic moving during drop off/pick up times. Thank You!

<https://snowhorse.davis.k12.ut.us/>

UPCOMING EVENTS:

January 8th

5:00-8:00 Chick-fil-A Snow Horse Spirit Fundraiser Night

January 10th

End of Term

EARLY OUT SCHEDULE 1:25

January 11th

NO SCHOOL—Teacher Professional Day

January 16-23rd

SEP Scheduler Open

January 21st

NO SCHOOL-Martin Luther King Day

January 25th

9:15 4th Grade Program For Parents

1:30-2:30 Book Battle Meeting

January 28-31st

Book Fair

January 30th & 31st

SEP Conferences— **EARLY OUT SCHEDULE**

February 1st

7:30am Dads and Donuts

LUNCH MENU

<https://davis.nutrislice.com/menu/snow-horse/lunch/2018-09-10>

Student Comment of The Week

I asked a student how his break was and if it's good to be back at school.

He responded that his break was fun and that it's good to be back to see friends, but..."It's going to take a little while to get my grooves back, *especially* in Math!"



SNOW HORSE ELEMENTARY
spirit night fundraiser
tuesday, january 8th
5 pm - 8 pm

Chick-fil-A 440 n station pkwy,
farmington, ut

join us for some good food for a good cause

**please show this flyer (paper or digital copy)
to the cashier and a percentage of your sale will
be donated to snow horse pta!!!

-dine in or drive thru-

See you there!

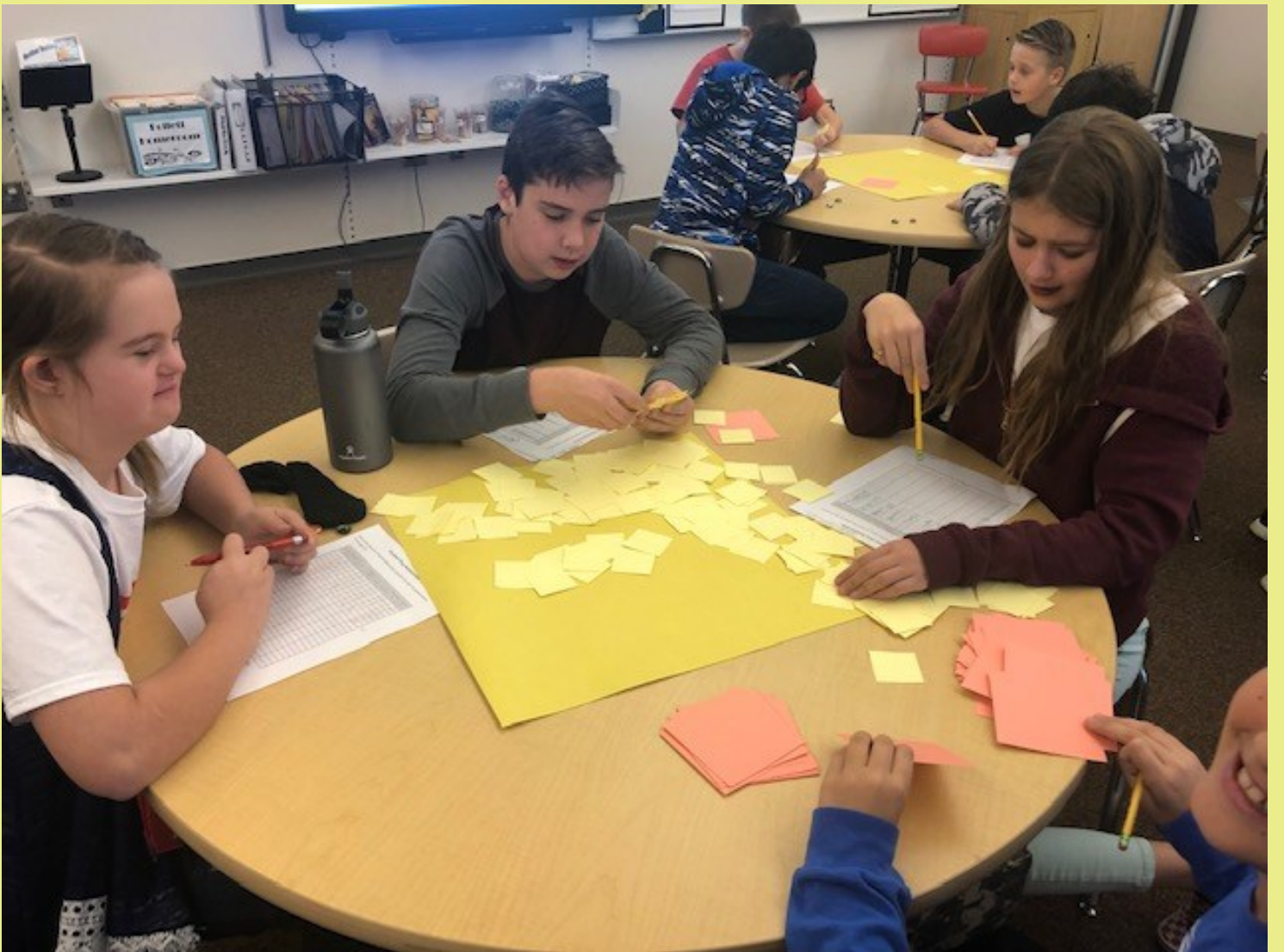

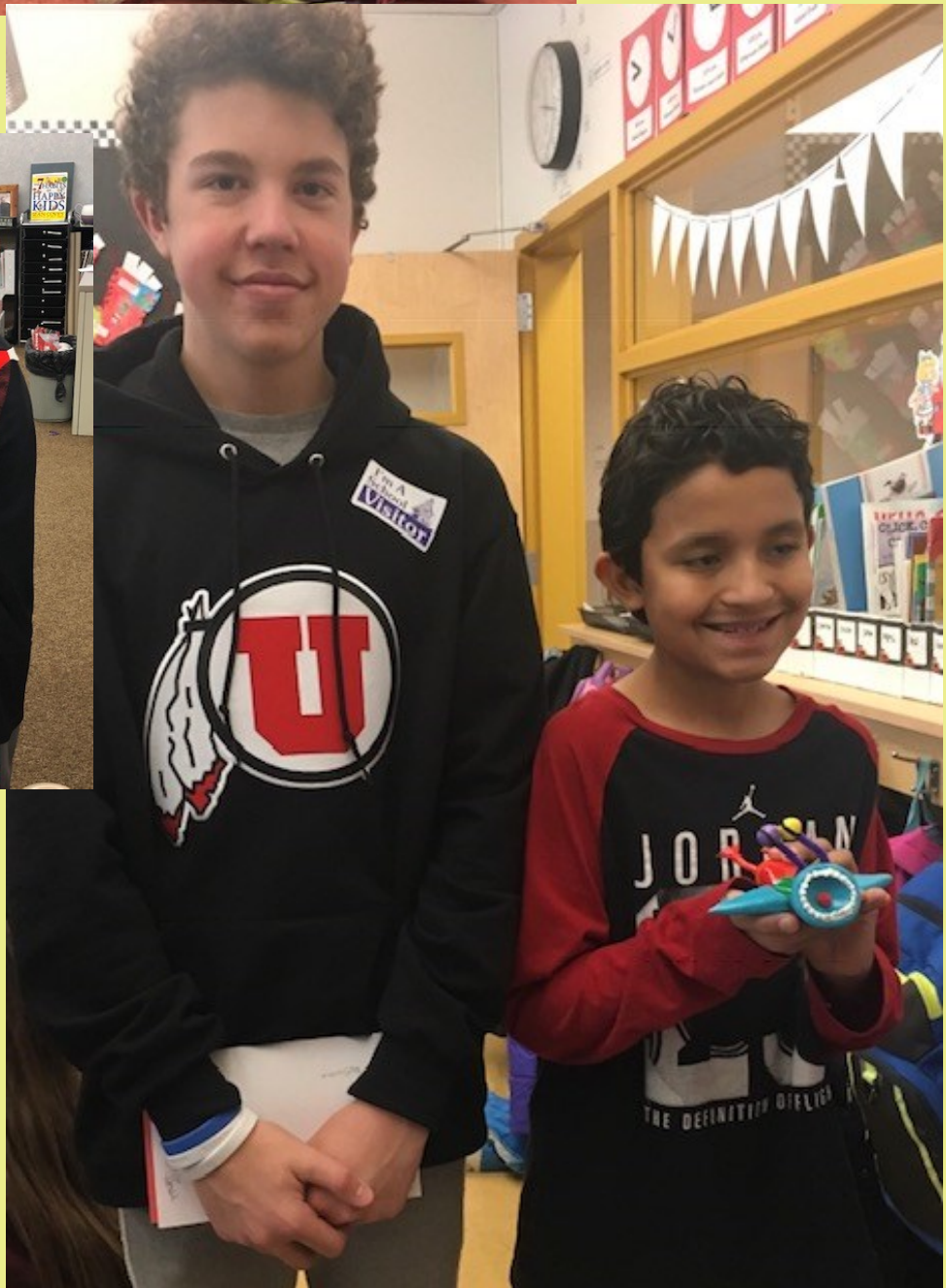
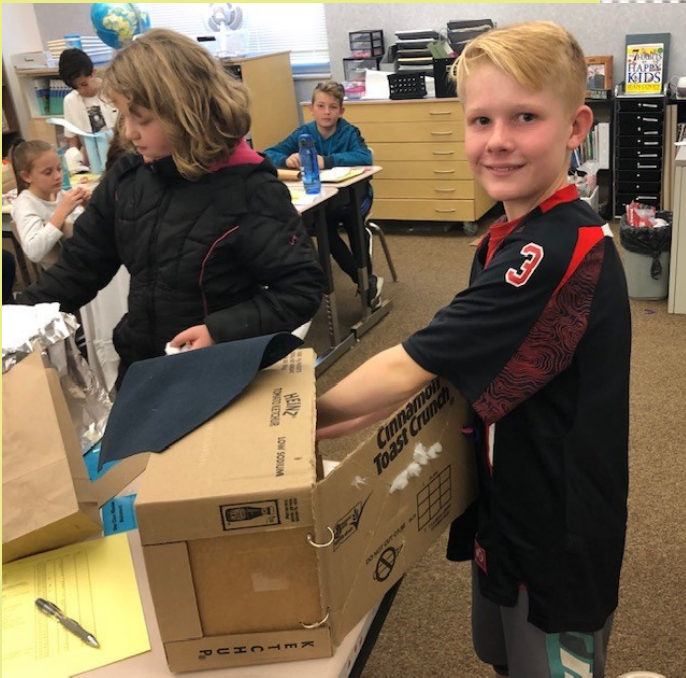

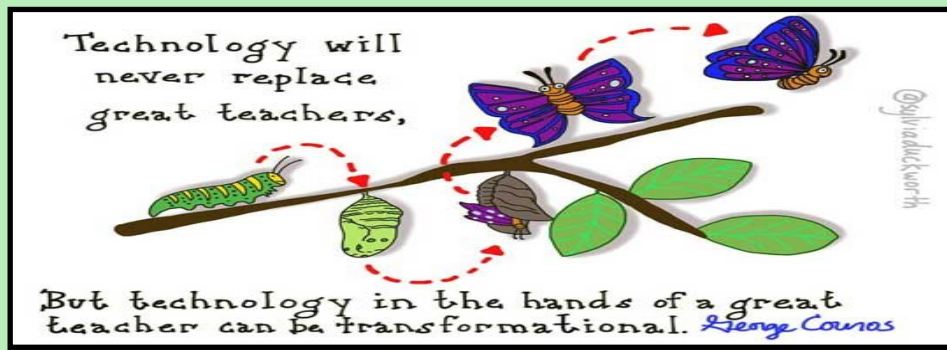

Technology at Snow Horse is used to ENHANCE learning, not replace existing best practices that includes teacher instruction.

D - DELIBERATE: Teachers carefully select the best digital resources to enhance and personalize student learning. They carefully plan how and when to insert technology into their instruction.

R– REGULATED: Teachers carefully regulate the amount of time students spend on a digital devices to ensure a balance with peer interaction and whole group instruction.

I– INNOVATIVE: Technology is creatively used to promote engagement and check for levels of understanding from ALL students. It provides teachers with immediate feedback regarding student understanding and progress. Among the others uses are—group problem solving and authentic writing practice. Mobile laptop labs provide writing practice that mirrors real-life writing.

P– PERSONALIZED: Quality adaptive software frees up teachers to target individual needs of students in a small group setting, while other students receive meaningful, personalized practice through adaptive software.

Traditionally, all students worked on the same practice page at the same time and pace. Adaptive (personalized) software, when appropriate, replaces worksheet practice and offers immediate feedback to students and teachers.

Snow Horse Elementary Social Media Accounts

We have new social media accounts this year that are designed to share reminders, great things happening in our school, as well as helpful articles on parenting and community resources. We would love to have you like and follow us! You can either click the social media buttons at the bottom of our school website, or get to our Snow Horse Elementary accounts with these links:

Facebook: <https://www.facebook.com/Snow-Horse-Elementary-School-2654121574813275/>

Instagram: <https://www.instagram.com/snowhorseelementary/>

Twitter: http://twitter.com/school_snow

Book Battles

Book Battle registration is ongoing. Your student can pick up a form in the library or from Mrs. Leu's webpage.

If you tried to put your payment on-line in My DSD earlier and were not able to, there was a technical problem. You can now go in and pay for your student.

We still need volunteers to help with the Friday meetings. Please go here to sign-up for the days you can help: <https://docs.google.com/spreadsheets/d/1iLSGjBLirLOGjAykVNQRpvCjTPENQzVAORKdbOQWZes/edit?usp=sharing>

Change Your Words, Change your Mindset—Snow Horse Students Have a Growth Mindset.

School-wide we've been focusing on growth mindset. Here are some phrases that students hear at school and are also helpful to use at home.

Instead of "This is too hard." - "This may take some time and effort"

Instead of "I'm not good at this." - "What am I missing?"

Instead of "I'll never be as smart as her." - "I'm going to figure out what she does and try it."



Please help us raise money for Snow Horse Elementary by *attaching your Smith's Fresh Values Card to Snow Horse Elementary.*

1. Go To www.smithsinspiringrewards.com
2. Click on "my account" In "account summary" click on "edit rewards" and input your rewards card number.
3. Click "Edit Community Rewards" (last selection on Account Summary) Enter the first letters of Snow Horse Elem. Select "Snow Horse Elementary" and click "enroll"



TECH THE HALLS SPONSORS



Vitality Chiropractic
Dr. Bryan Thompson D.C., M.S.



HAIR IN THE 801



AMY LAWRENCE
PHOTOGRAPHY

